A REPORT

ON

CreaPrompt Studio

AI Content Generation Hub for Marketing, Media & Design

By

Names of the students:-	Registration No.
G. Rishi Neel Varma	AP23110010719
P. Sai Sandeep	AP23110010720

Prepared in the partial fulfillment of the

Summer Internship Course

AT

(Edubot Station Pvt Ltd , Vijayawada)

(July, 2025)

Table of Contents :

i)	**Acknowledgement**	3
ii)	**1.Abstract**	4
iii)	**2.Introduction** 2.1 General 2.2 Scope 2.3 Objective 2.4 Problem Statement 2.5 Existing System 2.6 Proposed System	5-8 5 5 5 6 6 7
iv)	**3. Project Description** 3.1 Hardware Requirements 3.2 Software Requirements 3.3 Project Functionality	9-11 9 9 10
v)	**4. Design (UML Diagrams)** 4.1 Use Case Diagram 4.2 Class Diagram 4.3 Object Diagram 4.4 Deployment Diagram 4.5 Activity Diagram 4.6 Sequence Diagram 4.7 Component Diagram 4.8 State Diagram 4.9 System Diagram	11-31 11 13 16 18 21 23 24 26 28
vi)	**5.Tool Explanation** 5.1 Programming Language 5.2 UML Tools Used	31-33 31 33
vii)	**6. Implementation** 6.1 System Architechture 6.2 Module Wise Description 6.3 Code Snippets	34-51 34 35 37-51
viii)	**7. Output Screenshots**	51-53
ix)	**8. Future Enhancements**	54-55
x)	**9. Conclusion**	56-57
xi)	**10. References**	58

Acknowledgement

We would like to express our heartfelt gratitude to all those who supported and contributed to the successful completion of our project, **"CreaPrompt Studio: AI Content Generation Hub for Marketing, Media & Design."**

First and foremost, we extend our sincere thanks to our project mentor, **Ms. Likhitha**, for her invaluable guidance, insightful feedback, and unwavering encouragement throughout the project. Her expertise in Generative AI and prompt engineering provided us with a clear vision and direction at every stage of development.

We are also grateful to **Edubot Tech** for providing us with the opportunity to intern and gain practical experience in AI-based systems. The hands-on exposure to prompt tuning, API integration, and ethical AI design during the internship significantly shaped the depth and scope of this project.

Special appreciation goes to the open-source communities and platforms behind tools such as **OpenAI**, **Flask**, and **Draw.io**, whose technologies laid the foundation for developing and visualizing our system. Their contributions to the AI and developer ecosystem were instrumental in bringing our vision to life.

This project has been a significant learning experience for us, blending creativity, technology, and collaboration. We sincerely acknowledge the collective efforts of everyone involved in making CreaPrompt Studio a meaningful and successful endeavor.

1. Abstract:-

CreaPrompt Studio is an intelligent and user-friendly platform designed to simplify content creation using the power of Artificial Intelligence (AI). In today's fast-paced digital age, creating high-quality content is essential for businesses, marketers, educators, and media professionals. However, generating engaging text or visually appealing designs manually can be time-consuming and resource-intensive. Our project addresses this challenge by using AI models that generate creative text and images from simple user-provided inputs known as prompts.

The platform enables users to effortlessly produce a wide range of content types such as social media posts, blog titles, product descriptions, promotional ads, and banners. Users do not need prior expertise in writing or graphic design, as the system intelligently interprets prompts and delivers relevant, tailored outputs. This makes CreaPrompt Studio highly accessible and beneficial for students, startups, content creators, educators, and small businesses aiming to produce professional-grade content on a budget.

Built using technologies such as Python, Flask, OpenAI API, and modern web development tools, the platform supports a seamless user experience with real-time output generation and content export features. The integration of prompt engineering allows users to fine-tune their inputs for better control and more accurate results, demonstrating the practical impact of Generative AI in creative workflows.

The primary goal of our project is to enhance creativity, save time, and boost productivity by integrating AI with intuitive design. CreaPrompt Studio showcases how modern AI tools can empower users in the domains of marketing, media, and design, allowing them to focus more on ideas and strategy while the system handles the heavy lifting of content generation.

2) INTRODUCTION

2.1 General

CreaPrompt Studio is a creative content generation hub tailored for industries such as marketing, media, and design. It leverages generative AI and prompt engineering to empower professionals in crafting marketing copy, social media content, branding assets, campaign ideas, storyboards, and visual mockups. The platform addresses the growing need for efficient, high-quality content creation in fast-paced digital environments. By integrating multimodal generation capabilities (text, images, and layouts) with user defined brand guidelines, CreaPrompt Studio ensures consistent, relevant, and ethically sound outputs. The project is built using modern web technologies (React, Next.js, Tailwind CSS) and AI models (GPT-4, DALL·E), making it a versatile tool for cross domain applications.

2.2 Scope

The project focuses on enabling professionals to generate and manage marketing and design content efficiently. It supports text generation (e.g., ad copy, taglines), visual creation (e.g., logos, ad banners), and campaign organization through a unified interface. The system is evaluated based on usability, output quality, brand consistency, and eth ical compliance. Initial implementation targets marketing teams, with plans to expand to media production and graphic design workflows. The platform's performance is mea sured by user satisfaction, content relevance, and collaboration efficiency, with iterative improvements planned based on user feedback.

2.3 Objective

The primary objective of CreaPrompt Studio is to provide a cost-efficient, user-friendly platform for generating multimodal marketing and design content. Specific goals include: Reducing content creation time through AI-driven automation. Ensuring brand consistency across text and visual outputs. Facilitating team collaboration with shared workspaces and feedback tools. Implementing ethical filters to produce culturally sensitive and transparent content. The system aims to outperform manual content creation processes by integrating AI models with intuitive UI components, achieving high user adoption and content quality.

2.4 Problem Statement

Traditional content creation for marketing and design is time-consuming, often requiring multiple tools for text, visuals, and campaign management. Existing systems lack seamless integration of multimodal AI, brand consistency enforcement, and ethical mod eration. Professionals face challenges in maintaining brand voice across diverse outputs, collaborating effectively in teams, and ensuring content aligns with ethical standards. CreaPrompt Studio addresses these gaps by providing a unified platform that combines text and image generation, brand alignment, collaborative workflows, and content mod eration.

2.5 Existing System

Existing content creation tools include standalone AI platforms (e.g., Jasper for text, Canva for visuals) and design software (e.g., Adobe Creative Suite). These systems often operate in silos, requiring users to switch between tools for text, visuals, and campaign management. Some platforms offer AI assistance but lack robust brand consistency features or ethical moderation.

For example:

• Jasper: Focuses on text generation but lacks visual integration.

• Canva: Provides design templates but limited AI-driven content generation.

• Midjourney: Excels in image generation but lacks text or campaign management.

2.5.1 Existing System Disadvantages

• Fragmented workflows requiring multiple tools.

• Limited support for brand voice consistency across multimodal outputs.

• Inadequate ethical controls, risking biased or inappropriate content.

• Poor collaboration features for team-based content creation.

2.5.2 Literature Survey

• Huang, Q. M. (2020). Multimodal Transformer with Multi-View Vi sual Representation for Image Captioning. Introduces a transformer-based model for image captioning, combining visual and textual features. Relevant for CreaPrompt’s multimodal generation but lacks brand consistency features.

• Herdade, S., et al. (2012). Image Captioning: Transforming Objects into Words. Proposes an object relation transformer for image captioning, emphasizing spatial relationships. Useful for visual mockup generation but not integrated with marketing workflows.

• Cornia, M., et al. (2020). Meshed-Memory Transformer for Image Cap tioning. Presents a transformer model with memory for improved captioning. Applicable to CreaPrompt's text-visual integration but lacks collaboration tools.

• Alduayj, S. S., Rajpoot, K. (2018). Transformer Language Models with LSTM-Based Cross-Utterance Information. Enhances transformer models with LSTM for context retention, relevant for brand voice consistency.

• Cortes, C., Vapnik, V. (1995). Hierarchical LSTMs with Adaptive Attention for Visual Captioning. Proposes adaptive attention for visual cap tioning, useful for CreaPrompt's selective visual-text focus.

2.6 Proposed System

CreaPrompt Studio is an advanced AI-powered platform that combines multimodal content generation, branding intelligence, team collaboration, and ethical AI practices into a single seamless experience. It is specifically tailored for users in marketing, media, and design fields who require fast, consistent, and high-quality content across formats.

The platform integrates cutting-edge AI models for **text and image generation** (e.g., GPT and DALL·E), supported by a flexible prompt engineering interface. Users can create customized prompts for different campaign needs while maintaining brand alignment and creative diversity.

Key Features include:

- **Campaign Prompt Generator**: Allows users to generate persuasive ad copy, engaging headlines, and brand-specific taglines using dynamic and reusable prompt templates.
- **Brand Consistency Layer**: Automatically adapts AI-generated content to match the brand's tone, language style, and keyword preferences, ensuring every output aligns with identity guidelines.

- **Visual Mockup Creation**: Utilizes image generation models like DALL·E to create professional visuals such as logos, ad banners, product thumbnails, and social media graphics based on textual prompts.
- **Multi-Asset Campaign Boards**: A workspace where users can organize both text and visual assets into structured, exportable campaign kits (e.g., for digital marketing, product launches, or social media posts).
- **Collaboration Mode**: Supports real-time team participation with shared content boards, feedback threads, and role-based permissions—enhancing creativity and project efficiency.
- **Ethical Controls**: Implements content filters to avoid biased, harmful, or culturally insensitive outputs. Transparency tags are automatically added to indicate AI-generated content, promoting responsible usage.

2.6.1 Proposed System Advantages

- **Streamlined Workflow**: By unifying text and image generation within one platform, users save time and effort typically spent switching between tools.
- **Consistent Brand Voice**: The brand layer ensures that all outputs—whether written or visual—reflect a coherent identity, helping maintain customer trust and professionalism.
- **Enhanced Team Collaboration**: With multi-user access, project boards, and comment systems, teams can co-create content efficiently, regardless of location.
- **Ethical and Transparent Content**: Built-in safety filters and transparency labels help avoid misuse of AI tools, making the platform suitable for professional and educational use.
- **Customization and Reusability**: Prompt templates and campaign boards can be saved, edited, and reused—enabling scalable content production across multiple campaigns.
- **Accessibility for Non-Experts**: Designed for ease of use, the system empowers users without technical or design backgrounds to create professional-grade content with minimal learning curve.

3. Project Description

3.1 Hardware Requirements

- **CPU**: Intel Core i5 or above (Recommended: 10th Gen or later)
- **RAM**: Minimum 8 GB (Recommended: 16 GB for faster performance)
- **Storage**: Minimum 512 GB SSD (to support development environment and project files)
- **Sensors/Microcontrollers**: Not applicable (This is a web-based software system)
- **Network Devices**: Stable internet connection for real-time API requests and content generation using AI models hosted online.

3.2 Software Requirements

Programming Languages:

- TypeScript – Primary language used for building both frontend and backend logic.
- HTML, CSS – Used for markup and styling of the frontend interface.
- JavaScript – Used alongside TypeScript for UI interaction and dynamic behavior.

Frameworks & Libraries:

- Next.js – A full-stack React framework used for building UI and API routes.
- React – JavaScript library used to build reusable and responsive user interface components.
- Tailwind CSS – A utility-first CSS framework used for designing a modern, responsive frontend without writing custom CSS.
- OpenAI API – Used to generate content (text/images) based on prompts.
- PostCSS, ESLint – Used for style formatting, code linting, and maintaining code standards.

Database:

- No traditional database is used. Content is managed through API responses, and user history can optionally be stored using local storage or an external database (to be added in future versions).

IDEs or Tools:

- Visual Studio Code – Main IDE used for development.
- npm – Node package manager used for installing dependencies and running scripts.
- Postman – Used for testing API endpoints and simulating prompt responses.
- Draw.io – Used for designing UML and system architecture diagrams.
- Git/GitHub – Used for version control and collaboration.

3.3 Project Functionality

End-to-End Functionality Overview:

CreaPrompt Studio is a user-friendly web-based platform that enables users to generate AI-powered content instantly. After selecting a content type (e.g., blog, ad copy, image banner), users input a short prompt. The system interacts with OpenAI's API to return high-quality text or image content. Users can then preview, edit, or export the result. The platform supports reusability by optionally storing prompt history for reference.

Main Modules and Workflows:

1. **User Interface** – Built using React and Tailwind CSS, it provides a clean and responsive layout for entering prompts and displaying results.
2. **Prompt Engine** – Formats and validates user inputs into structured prompts suitable for AI processing.
3. **Content Generation Module** – Uses OpenAI's API to generate output (either text or image) based on prompt type.
4. **Preview & Export Module** – Allows users to view AI output and export or download the content in suitable formats.

4. Design (UML Diagrams)

4.1 Use Case Diagram

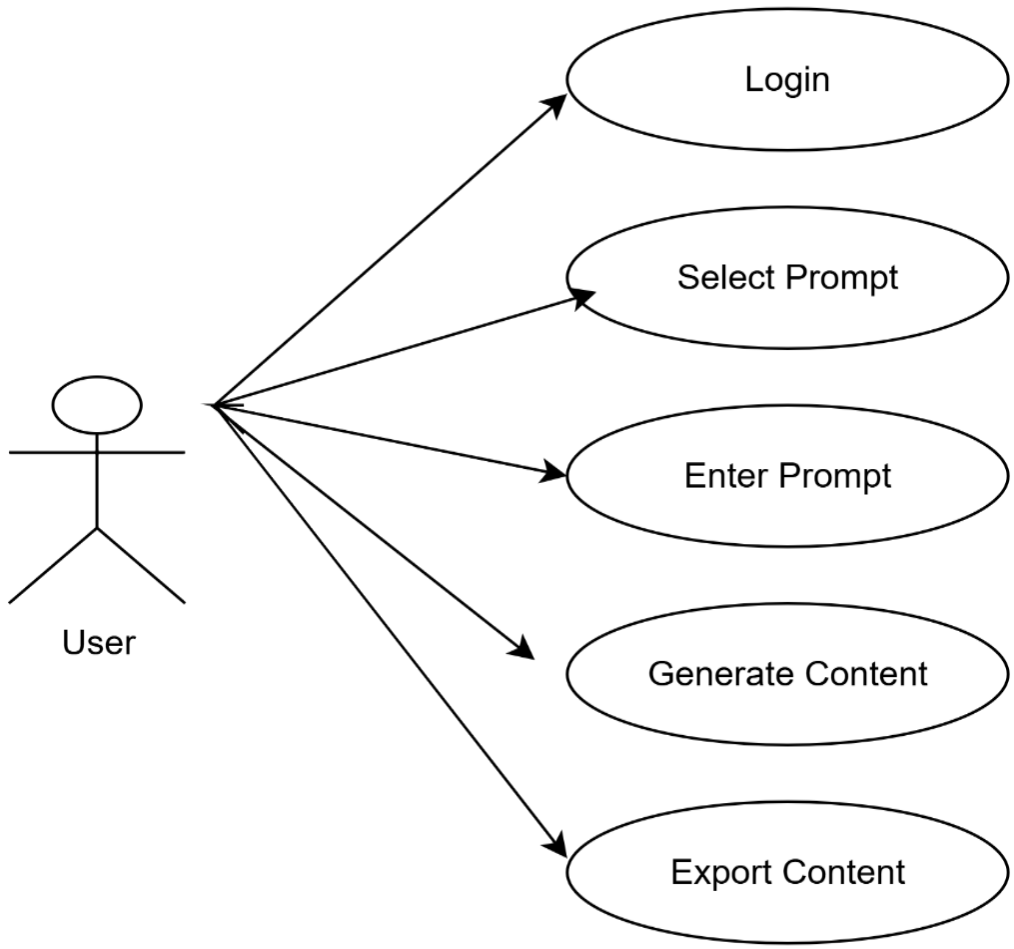

The Use Case Diagram illustrates the primary interactions between users and the core functionalities of the CreaPrompt Studio platform. It visually represents how different types of users engage with the system to perform various actions.

Actors:

- **User**: The primary actor who interacts with the platform to create AI-generated content.

Use Cases:

- **Login/Register**: Users can sign in or create an account to access the platform.
- **Select Prompt Template**: Users choose from a library of predefined templates suited for different content types like ads, blog posts, etc.
- **Enter Prompt**: Users input keywords or descriptions that guide content generation.
- **Generate Content (Text/Image)**: The system uses AI models like GPT and DALL·E to generate creative text or visuals based on the prompt.
- **Export Content**: The finalized content can be downloaded or copied for use in campaigns.

This diagram helps in understanding the scope of the system from the user's perspective and defines the functional requirements that the system must fulfill. It also acts as a foundational reference for further design and development phases.

4.2 Class Diagram

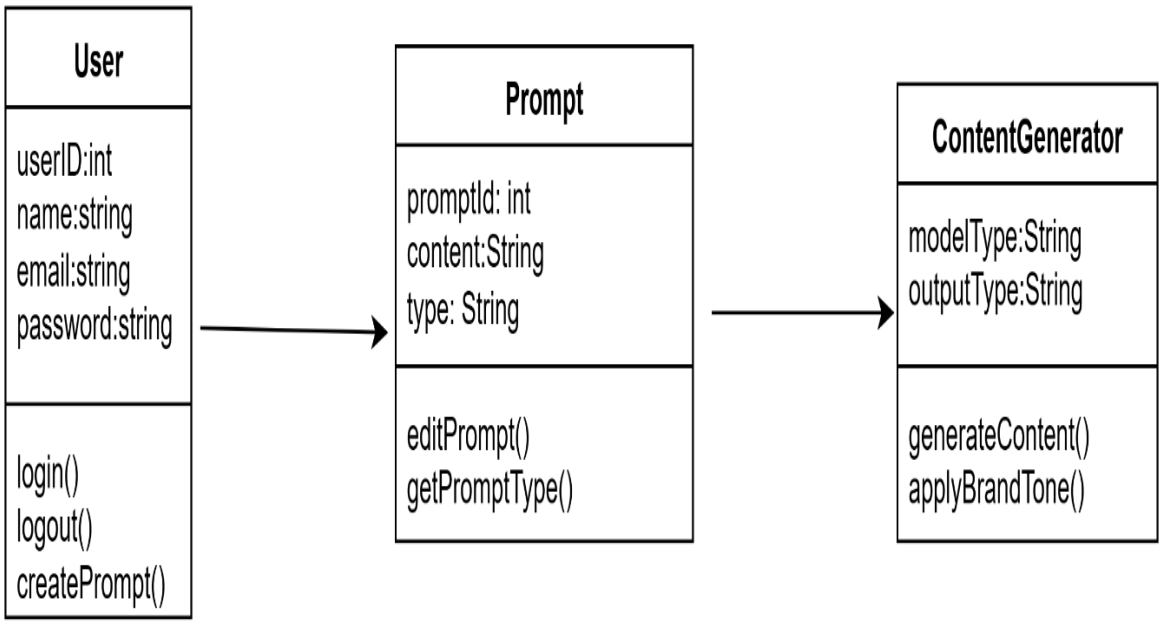

The Class Diagram provides a detailed view of the core components in CreaPrompt Studio by representing important classes, their attributes, methods, and relationships. Below are the descriptions of three key classes in the system:

1. User Class

The User class represents individuals who interact with the system. It handles user authentication and is responsible for initiating the content generation process. Each user has a unique identity and can create multiple prompts.

- **Attributes:**
  - userId: Unique identifier for the user
  - name: Name of the user
  - email: Registered email address

    - password: Password for authentication

- **Methods:**
    - login(): Authenticates the user into the system
    - logout(): Ends the user session
    - generateContent(): Triggers the prompt submission process

2. Prompt Class

The Prompt class is responsible for storing and managing the input instructions entered by the user. It is the core unit used for generating content through the AI models. It also maintains the link between the prompt and the content type selected by the user.

- **Attributes:**
    - promptId: Unique identifier for each prompt
    - userId: Foreign key linking the prompt to the user
    - contentType: Type of content requested (e.g., blog, ad banner)
    - promptText: Instruction or input text provided by the user

- **Methods:**
    - createPrompt(): Initializes and saves a new prompt
    - editPrompt(): Allows the user to modify an existing prompt

3. ContentGenerator Class

The ContentGenerator class handles the generation of output by interacting with AI models such as GPT (for text) and DALL·E (for images). It is responsible

for processing the prompt data and returning generated content back to the user interface.

- **Attributes:**
  - modelType: Specifies the AI model used (e.g., GPT-3, DALL·E)
  - outputType: Format of the generated content (text/image)

- **Methods:**
  - generateText(): Generates textual output based on the user prompt
  - generateImage(): Produces image output from visual prompts

Relationships:

- A User can create one or more Prompts.
- Each Prompt is used by the Content Generator to produce AI-generated outputs.
- The system follows a loosely coupled design, where the Prompt and Content Generator interact through a dependency relationship.

This class-based breakdown helps in understanding the object-oriented structure of the application and supports future enhancements through modular design.

4.3 Object Diagram

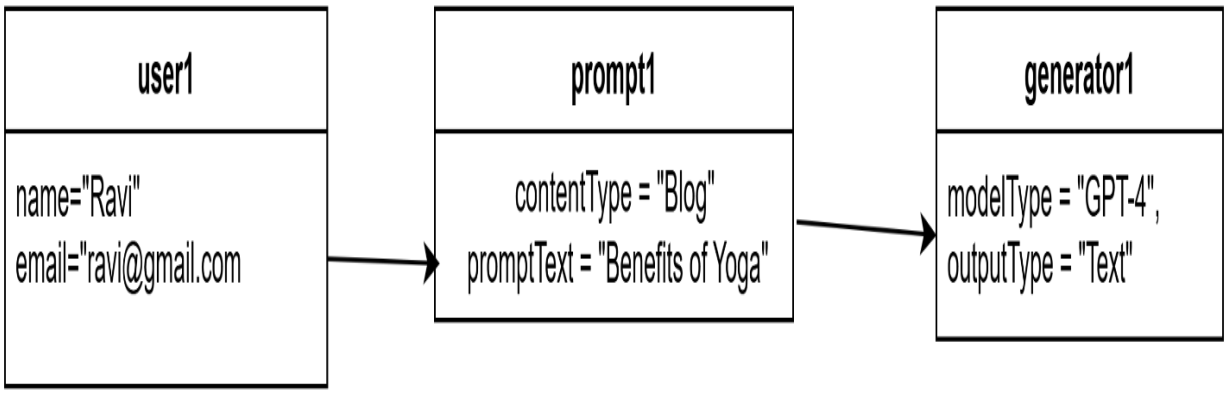

The Object Diagram represents a snapshot of the system at a specific point in time, showing how individual objects (instances of classes) interact and hold data during runtime. Unlike the Class Diagram, which defines the structure and methods of classes, the Object Diagram focuses on real objects and their current attribute values.

In the context of CreaPrompt Studio, the object diagram demonstrates how a user creates a prompt and how that prompt is processed by the content generation system using AI. This provides a clearer understanding of object-level behavior during a content generation workflow.

Example Scenario:

- A user named Ravi (user1:User) logs in to the system.
- He creates a new prompt (prompt1:Prompt) with the content type set to "Blog" and prompt text "Benefits of Yoga".
- The prompt is passed to a content generator instance (generator1:ContentGenerator), which uses GPT-4 to generate textual output.

Objects Involved:

1. user1:User
    - name = "Ravi"
    - email = "ravi@gmail.com"
2. prompt1:Prompt
    - contentType = "Blog"
    - promptText = "Benefits of Yoga"
3. generator1:ContentGenerator
    - modelType = "GPT-4"
    - outputType = "Text"

These objects are linked through associations:

- user1 creates prompt1
- prompt1 is used by generator1 to produce content

The Object Diagram is useful for visualizing real-time relationships and object states during content generation. It helps validate the runtime behavior of the system and supports debugging, testing, and documentation.

4.4 Deployment Diagram

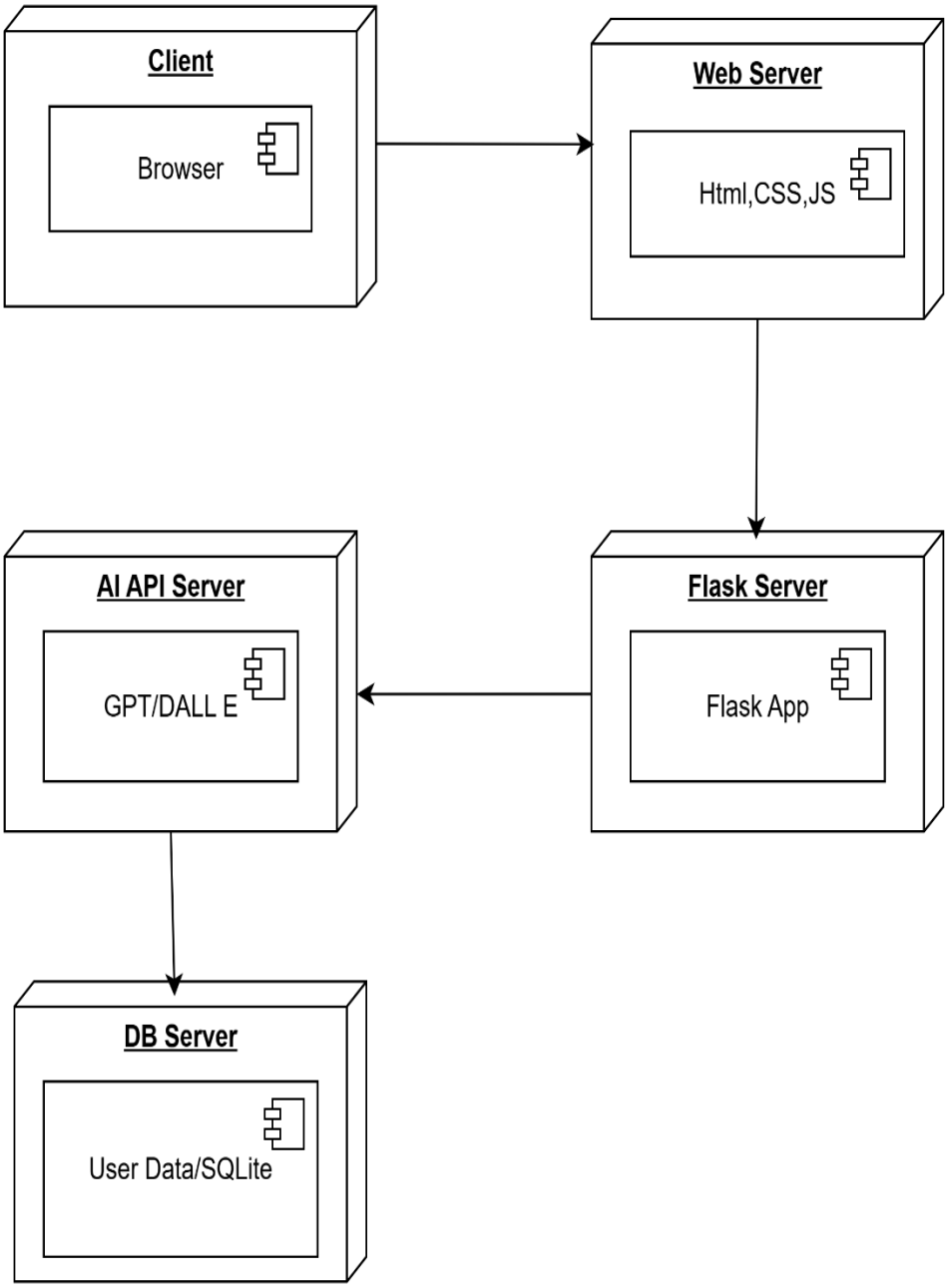

The Deployment Diagram represents the physical architecture and deployment environment of the CreaPrompt Studio system. It provides a high-level view of how different software components are distributed across hardware nodes and how they interact during the operation of the platform.

In this architecture, the system is broken down into multiple logical and physical components, each deployed on a specific node. The communication between these components is established using HTTP requests, API calls, and database queries. This modular deployment ensures scalability, maintainability, and efficiency in content generation workflows.

Deployment Nodes and Artifacts:

1. **Client (Browser):**
    - The user accesses the system through a web browser on a desktop or mobile device.
    - Artifacts Deployed: HTML, CSS, JavaScript (User Interface)
    - Responsibilities: Captures user input (prompts) and displays the AI-generated output.

2. **Web Server:**
    - Hosts the frontend UI and routes user requests to the backend.
    - Artifacts Deployed: Frontend Code, Static Assets
    - Responsibilities: Acts as the interface layer between the client and backend.

3. **Application Server (Flask Backend):**
    - Handles backend processing, including routing, prompt construction, and communication with AI APIs.
    - Artifacts Deployed: Flask App, PromptEngine, ResponseHandler
    - Responsibilities: Processes user input, sends prompts to the AI engine, and handles results.

4. **AI API Server (OpenAI):**
    - External cloud-based AI service that generates text or image content based on user input.
    - Artifacts: GPT, DALL·E
    - Responsibilities: Receives prompt data and returns generated content via secure API.

5. **Database Server (Cloud DB):**
    - Stores all persistent data including user information, prompt history, and generated content logs.
    - Artifacts Deployed: User Data, Prompt Logs, Output History (using SQLite or similar DB)
    - Responsibilities: Ensures secure storage and retrieval of data as required by the system.

Communication Flow:

- The Client sends prompt requests to the Web Server.
- The Web Server passes data to the Application Server, which constructs a valid AI-ready prompt.
- The Application Server interacts with the OpenAI API Server to fetch generated content.
- Once the response is received, the Application Server stores the data in the Database Server and forwards the content back to the Client for preview or export.

4.5 Activity Diagram

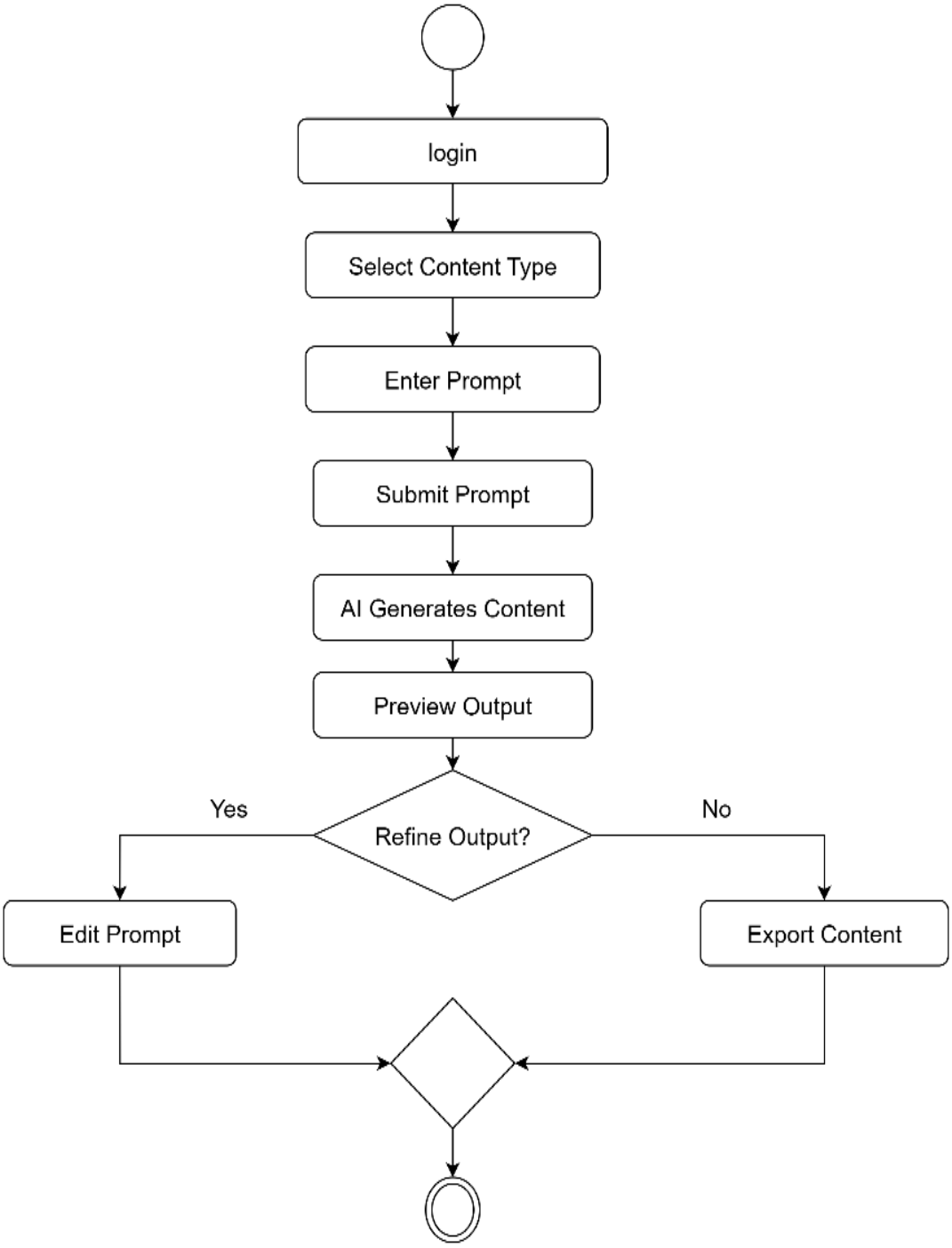

The Activity Diagram illustrates the workflow of the content generation process in CreaPrompt Studio. It provides a clear, step-by-step visual

representation of how a user interacts with the system, from logging in to exporting AI-generated content. This diagram helps identify the major actions, decision points, and possible user paths in the application.

The process begins when a user opens the platform and logs into the system. After successful login, the user selects the type of content they wish to create, such as a blog introduction, advertisement text, or visual banner. The user then enters a prompt describing the content they want the AI to generate.

Once the prompt is submitted, the system sends it to the AI engine (e.g., OpenAI’s GPT or DALL·E) to generate relevant output. The result is then previewed on the user interface. At this point, the user makes a decision — either to refine the prompt if the result isn’t satisfactory or to proceed to export the content if the output is acceptable.

If the user chooses to refine the prompt, they are redirected back to the prompt entry step. This loop can repeat until the user is satisfied with the result. Finally, when the output meets the user's needs, they choose to export or download the content, concluding the activity flow.

This diagram is valuable for understanding the dynamic behaviour of the system and ensuring smooth functionality across different user interaction paths.

4.6 Sequence Diagram

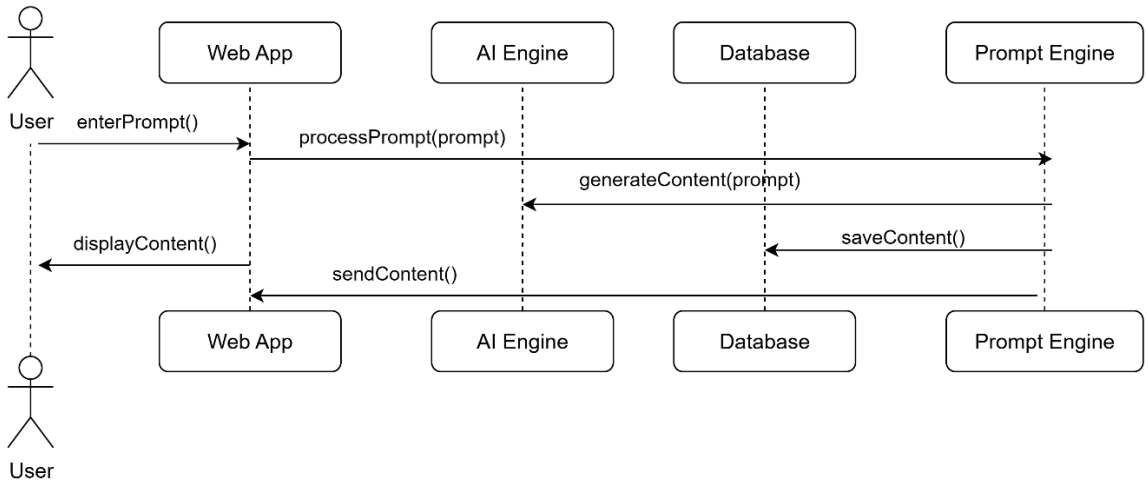

The Sequence Diagram illustrates the interaction between different components of CreaPrompt Studio during the process of content generation. It outlines the flow of messages in a time-ordered manner, beginning with the user input and ending with the display of AI-generated content.

The interaction begins when the User enters a prompt into the Web App. The frontend then sends the prompt to the AI Engine by calling the generateIdea(prompt) function. The AI Engine processes the input and returns the generated idea (text or image output) to the Web App.

Upon receiving the AI-generated content, the Web App forwards it to the Content Module by calling saveContent(idea), where it is stored for later retrieval. The Content Module confirms the successful save operation and sends a response back to the Web App.

Finally, the Web App delivers the generated content to the User, completing the workflow.

This diagram effectively captures the sequence of operations and communication flow among the system's components. It provides clarity on the role of each module and ensures that responsibilities such as prompt processing, AI communication, and content storage are well defined and properly sequenced.

4.7 Component Diagram

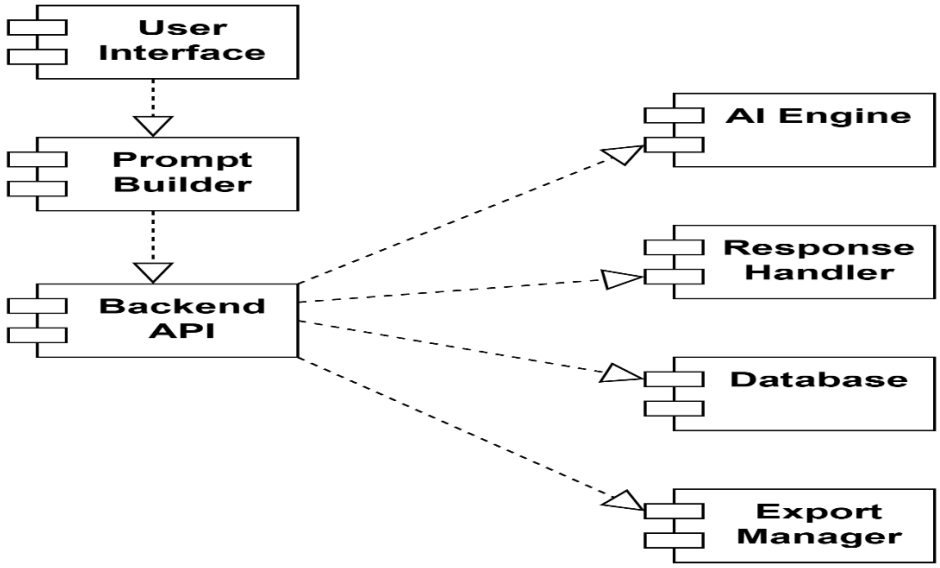

The Component Diagram illustrates the modular architecture of CreaPrompt Studio: AI Content Generation Hub for Marketing, Media & Design. It shows how different functional components of the system are organized and how they interact with one another to perform the complete content generation workflow.

Each rectangular box in the diagram represents a software component, while the arrows between them denote dependencies and data flow. This visual representation helps in understanding how the application is structured internally, and how responsibilities are distributed across different modules.

Component Descriptions:

- User Interface
  This component provides the frontend of the system, built with HTML, CSS, and JavaScript. It allows users to interact with the platform, input prompts, and view the generated content.
- Prompt Builder
  It handles the creation and formatting of user prompts. The module ensures that prompts are structured properly before being sent to the backend or AI engine.

- Backend API
  This is the core server-side logic of the application, developed using Flask. It handles routing, validation, and manages the workflow between the frontend, AI engine, and other backend services.
- AI Engine
  An external module that connects to models like OpenAI's GPT or DALL·E. It processes prompts and returns AI-generated content in text or image form.
- Response Handler
  This module takes the raw output from the AI engine, formats it for display, and prepares it for export or storage.
- Database
  A SQLite-based component responsible for storing user data, prompt history, and generated content for future access or reuse.
- Export Manager
  Allows users to export or download the generated content in various formats such as plain text, JSON, or PDF.

System Flow Overview:

1. The User Interface collects input from the user.
2. The Prompt Builder organizes the input into structured prompts.
3. The Backend API processes the prompts and interacts with the AI Engine.
4. The Response Handler formats the AI-generated output.
5. The result is stored in the Database and made available to the Export Manager for downloading or sharing.

This modular breakdown promotes separation of concerns, making the system easier to develop, test, and scale. Each component can be updated or replaced independently without affecting the entire system architecture.

4.8 State Diagram

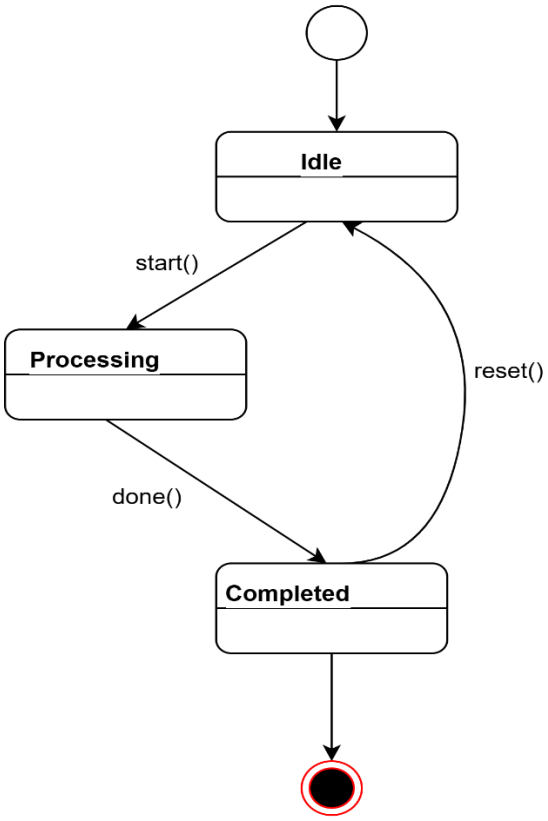

The State Diagram represents the lifecycle of a content generation task in CreaPrompt Studio. It models how the system transitions between different states during the process of generating and exporting AI-based content, providing a high-level overview of system behavior in response to user or internal actions.

This diagram is particularly helpful in illustrating the dynamic behavior of the content generation process. It captures all the key transitions — from when the system is waiting for user input to processing the request, and finally, completing the task.

States and Transitions:

1. **Start (●):**
    - The entry point of the system. From here, the application enters the idle state, awaiting user action.
2. **Idle:**

- This is the initial resting state of the system. It indicates that the system is ready and waiting for a user to input a prompt or initiate content generation.
- **Trigger:** start()
- **Next State:** Transitions to **Processing** once content generation begins.

3. **Processing:**
    - This state represents the active processing of the user's prompt using AI models like GPT or DALL·E.
    - The system is interacting with the AI Engine, fetching the generated text or image.
    - **Trigger:** done()
    - **Next State:** Transitions to **Completed** once the AI output is received.
4. **Completed:**
    - Indicates that the content generation is successfully finished.
    - The generated content is now available for preview, export, or reuse.
    - **Trigger:** reset()
    - **Next State:** Returns to **Idle** if the user wants to generate new content.
5. **End (◎):**
    - Marks the termination of the process after reaching the completed state.

Behavior Summary:

- The system starts in an Idle state, waiting for input.
- Upon receiving a prompt, it transitions to Processing.
- Once the AI finishes generating content, the system moves to the Completed state.

4.9 System Architecture

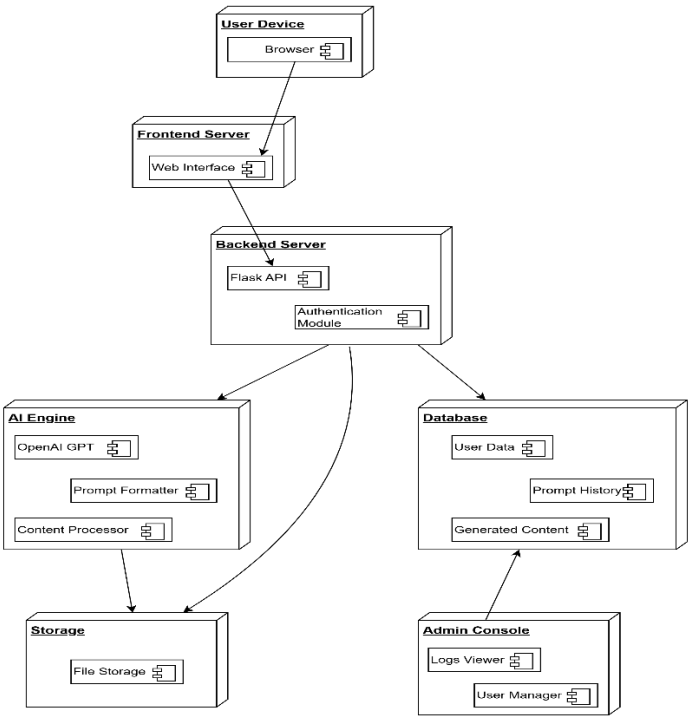

The System Architecture Diagram of CreaPrompt Studio provides a comprehensive view of the physical and logical structure of the platform. It outlines how the major components of the system are organized, deployed, and interconnected to support seamless AI-powered content generation for marketing, media, and design applications.

The architecture adopts a modular, scalable, and service-oriented structure consisting of the following key layers:

1. User Device

- Represents the client device used by the end-user (such as a laptop or smartphone).
- Contains a web browser through which users interact with the application's frontend interface.
- Allows users to enter prompts, view AI-generated content, and manage their content exports.

2. Frontend Server

- Hosts the Web Interface, developed using HTML, CSS, and optionally JavaScript or React.
- This component handles user interaction, including prompt input and content display.
- It communicates with the backend server via RESTful API calls.

3. Backend Server

- Consists of the core application logic and API handling layer, built using Flask.
- Includes:
    - **Flask API**: Handles HTTP requests/responses, manages routing, and communicates with AI and database modules.
    - **Authentication Module**: Manages login/logout functionality, user session handling, and access control.
- Acts as the central coordinator between the frontend, AI engine, database, and storage systems.

4. AI Engine

- Integrates with external AI services such as OpenAI GPT or DALL·E to generate text and images based on user prompts.
- Includes:
    - **Prompt Formatter**: Cleans and prepares prompts to be compatible with the AI model.
    - **Content Processor**: Processes the output from the AI and forwards it for display or storage.

5. Database

- Stores all persistent data used by the system.
- Key components include:

- **User Data**: Stores login credentials and user profiles.
- **Prompt History**: Logs all previously submitted prompts by users.
- **Generated Content**: Stores AI-generated text and images for reuse or reference.

6. Storage

- Manages the File Storage system, which is responsible for saving exported content (e.g., text files, banners, image downloads).
- Provides persistent access to finalized AI outputs for downloading or sharing.

7. Admin Console

- A separate interface designed for administrative control and monitoring.
- Consists of:
  - **Logs Viewer**: Tracks system usage, user activity, and error logs for diagnostics.
  - **User Manager**: Enables admin-level control over user accounts and roles.

System Communication Overview

- The User Device interacts with the Frontend Server, which in turn forwards requests to the Backend Server.
- The Backend communicates with:
  - The AI Engine to generate content,
  - The Database to store/retrieve data,
  - The Storage for saving exported files,
  - And the Admin Console for managing logs and users.

- This structured communication ensures modularity, maintainability, and scalability of the entire platform.

5. Tool Explanation:

5.1 Programming Language: TypeScript

CreaPrompt Studio is developed using TypeScript, a superset of JavaScript, as the core programming language. TypeScript provides all the functionality of JavaScript, along with strong typing, object-oriented features, and enhanced code maintainability, which made it highly suitable for a large-scale, component-based web application like this.

Why TypeScript Was Chosen:

- **Type Safety & Code Reliability:** TypeScript's static typing helped catch errors during development, reducing bugs and improving code robustness.
- **Scalability:** The language’s class-based approach and support for interfaces made it easier to structure the project in a modular and scalable way.
- **Tooling Support:** It offers excellent editor integrations (e.g., VS Code), autocomplete, refactoring, and intelligent code navigation.
- **Full Compatibility with JavaScript:** Since TypeScript compiles down to JavaScript, it runs seamlessly in any browser environment while offering a better developer experience.
- **Optimized for Next.js:** TypeScript is natively supported in the Next.js framework, enhancing both server-side and client-side development.

Key Technologies & Libraries Used:

1. **Next.js**
    - A full-stack React-based framework used to build the entire web interface and backend API routes.

    - Supports server-side rendering, static generation, and API endpoints.

2. **React (underlying Next.js)**
    - Allows for building reusable UI components and managing state effectively across the application.
3. **Tailwind CSS**
    - A utility-first CSS framework used for designing a responsive and modern UI without writing custom CSS.
4. **OpenAI API**
    - Integrated to access AI models (like GPT-3 or DALL·E) for generating content. API requests were securely managed using environment variables stored in .env.
5. **PostCSS & ESLint**
    - Used for code formatting, CSS preprocessing, and enforcing coding standards.
6. **Node.js + npm**
    - Provided the runtime environment and dependency management system to install and run all required packages.

TypeScript Features That Assisted Development:

- **Interfaces and Types:** Helped define clear data structures (e.g., prompt objects, response types).
- **Modularity:** Enabled clean separation of concerns between components, pages, and services.
- **Strong IDE Support:** Provided IntelliSense, error checking, and auto-completion which accelerated development.
- **Compatibility with APIs:** Smooth integration with OpenAI's API using well-defined request and response types.

TypeScript offered the power and structure of a statically typed language along with the flexibility of JavaScript, making it ideal for building a professional-grade, responsive, and scalable AI content generation platform.

5.2 UML Tools Used

For this project, we used **UML (Unified Modeling Language)** tools to create various system design diagrams like Use Case Diagrams, Class Diagrams, Sequence Diagrams, Activity Diagrams, Component Diagrams, and more. These diagrams helped us understand and plan how different parts of the project work together.

We used the following tool for creating all our UML diagrams:

Draw.io

It is a free, online tool used to draw diagrams easily.

- We used it to design:
    - Use Case Diagrams (to show how users interact with the system)
    - Sequence Diagrams (to show step-by-step process flows)
    - Class Diagrams (to describe the structure of the system)
    - Activity Diagrams (to represent workflows)
    - Component Diagrams (to show how modules are connected)
    - State Diagrams (to show different states of the system or objects)
    - System Architecture Diagram (to visualize the overall structure)

Reason to Chose Draw.io

- It is easy to use and requires no installation.
- It offers ready-made UML shapes, which saved time.
- It allows exporting diagrams as images or PDF files for adding to the report.
- It supports real-time editing, so we could make changes anytime.

6. Implementation

6.1 System Architecture

The system architecture of CreaPrompt Studio follows a Layered + Component-Based Structure, utilizing the strengths of the Next.js full-stack framework. This structure separates the user interface, application logic, and external services, making the system modular, scalable, and easy to maintain.

Architecture Type:

- Component-Based Architecture using Next.js Pages and API Routes
- Combines both frontend and backend in a unified React-based framework.

Structure Overview:

1. **Presentation Layer (Frontend)**
    - Built with React components and styled using Tailwind CSS.
    - Renders UI elements like the prompt input form, content preview area, and export/download buttons.
    - Handles user interactions like selecting content type, entering prompts, and previewing results.
2. **Application Logic Layer (API Routes)**
    - Uses Next.js API routes to handle server-side logic.
    - Formats user input, sends it to the OpenAI API, and processes the responses.
    - May later include user authentication and history management.
3. **External Integration Layer**
    - Communicates with the OpenAI GPT and DALL·E APIs to generate text and images.
    - Uses environment variables (stored in .env) to securely access API keys.

4. **Storage**
    - Currently no backend database is used
    - Local storage or cloud storage can be added in future for saving prompts and results.

6.2 Module-Wise Description

The following are the major modules in CreaPrompt Studio:

1. Prompt Input Module

- Allows the user to enter a content request (e.g., "Create a product tagline" or "Generate a banner idea")
- Users select the type of content: Text (e.g., blog intro, ad copy) or Image (e.g., thumbnails, logos)
- Handles form validation and input formatting

Pseudocode:

pgsql

```
If user selects 'Text Generation':
   Prepare prompt for GPT model
Else if user selects 'Image Generation':
   Prepare prompt for DALL·E
Send prompt to backend API route
```

2. API Communication Module

- Resides in pages/api/ directory (Next.js server-side logic)
- Receives prompt and content type from frontend
- Sends request to OpenAI API and waits for response
- Handles API key securely using .env configuration

Example API Flow:

pgsql

Receive POST request with prompt

Select model (GPT or DALL·E) based on type

Send prompt to OpenAI API using fetch()

Return AI response back to frontend

3. Content Display & Preview Module

- Dynamically renders the AI-generated text or image
- For text, displays formatted output in a card or text box
- For images, displays the image preview in a styled container
- Also includes feedback, edit, and retry options

4. Export/Download Module

- Allows users to copy text content or download images
- Uses browser's native download capabilities
- Optionally lets users save their results locally

5. Styling and Layout Module

- Uses Tailwind CSS for fast and responsive styling
- All UI components follow a clean, minimal, and modern design
- Supports dark mode and mobile responsiveness.

6. Environment Configuration

- Environment variables such as API keys are stored in a secure .env file.

6.3 Code Snippets:

Code 1:

```
// Importing the AI toolkit from Genkit and Zod for schema validation
import { ai } from '@/ai/genkit';
import { z } from 'genkit';

// Define the input schema for the adaptBrandVoice function using Zod
// It includes two string fields: brandGuidelines and contentToAdapt
const AdaptBrandVoiceInputSchema = z.object({
  brandGuidelines: z
    .string()
    .describe('Brand guidelines document as a string.'),

  contentToAdapt: z
    .string()
    .describe('The content to adapt to the brand voice.'),
});

// Type inference from the schema for use in TypeScript
export type AdaptBrandVoiceInput = z.infer<typeof
AdaptBrandVoiceInputSchema>;

// Define the output schema - it expects a string: adaptedContent
const AdaptBrandVoiceOutputSchema = z.object({
  adaptedContent: z
```

```
    .string()
    .describe('The content adapted to match the brand guidelines.'),
});

export type AdaptBrandVoiceOutput = z.infer<typeof
AdaptBrandVoiceOutputSchema>;

// Main function that users call to adapt content to a brand voice
// It uses the defined flow under the hood
export async function adaptBrandVoice(input: AdaptBrandVoiceInput):
Promise<AdaptBrandVoiceOutput> {
  return adaptBrandVoiceFlow(input);
}

// Define the AI prompt using Genkit's definePrompt
// This prompt tells the AI how to rewrite content based on branding
const adaptBrandVoicePrompt = ai.definePrompt({
  name: 'adaptBrandVoicePrompt',
  input: { schema: AdaptBrandVoiceInputSchema },
  output: { schema: AdaptBrandVoiceOutputSchema },
  prompt: `You are an expert marketing copywriter specializing in adapting
content to match specific brand guidelines.

  Instructions: Adapt the provided content to match the tone, style, and voice
described in the brand guidelines.
  Ensure the adapted content aligns with the brand's identity and resonates
with its target audience.
```

```
  Brand Guidelines:
  {{brandGuidelines}}

  Content to Adapt:
  {{contentToAdapt}}

  Adapted Content:
  `,
});

// Define the flow that connects the prompt and handles execution
// It takes input, executes the prompt, and returns the output
const adaptBrandVoiceFlow = ai.defineFlow(
  {
    name: 'adaptBrandVoiceFlow',
    inputSchema: AdaptBrandVoiceInputSchema,
    outputSchema: AdaptBrandVoiceOutputSchema,
  },
  async input => {
    const { output } = await adaptBrandVoicePrompt(input);  // Call the prompt
    return output!;  // Return the adapted content
  },
);
```

Explanation:

- Defines structured input and output using Zod schemas.

- Sets up a prompt flow that tells the AI model how to transform content to align with a specific brand’s tone and style.
- Uses definePrompt to clearly instruct the AI using a template.
- Wraps it in a defineFlow, allowing it to be reused easily throughout the application.
- It supports content marketing teams by automatically rewriting content to sound more on-brand.

Code 2:

```
// Import the AI functions and schema validation tools
import { ai } from '@/ai/genkit';
import { z } from 'genkit';

// Define the structure for input data using Zod validation
const GenerateMarketingCopyInputSchema = z.object({
  promptTemplate: z.string().describe('The template to use for generating the marketing copy.'),
  audience: z.string().describe('The target audience for the marketing copy.'),
  platform: z.string().describe('The platform where the marketing copy will be used.'),
  productName: z.string().describe('The name of the product being marketed.'),
  productDescription: z.string().describe('A description of the product.'),
});

// Create a TypeScript type for type safety and better code tooling
export type GenerateMarketingCopyInput = z.infer<typeof GenerateMarketingCopyInputSchema>;
```

```
// Define the expected output structure (a single marketing copy string)
const GenerateMarketingCopyOutputSchema = z.object({
  marketingCopy: z.string().describe('The generated marketing copy.'),
});

export type GenerateMarketingCopyOutput = z.infer<typeof GenerateMarketingCopyOutputSchema>;

// Main async function that triggers the flow using the input
export async function generateMarketingCopy(input: GenerateMarketingCopyInput): Promise<GenerateMarketingCopyOutput> {
  return generateMarketingCopyFlow(input);
}

// Define the prompt template using Genkit's definePrompt
// This tells the AI what role to assume and how to use the input values
const generateMarketingCopyPrompt = ai.definePrompt({
  name: 'generateMarketingCopyPrompt',
  input: { schema: GenerateMarketingCopyInputSchema },
  output: { schema: GenerateMarketingCopyOutputSchema },
  prompt: `You are an expert marketing copywriter. Generate marketing copy based on the following information:

Prompt Template: {{{promptTemplate}}}
Audience: {{{audience}}}
Platform: {{{platform}}}
```

```
Product Name: {{{productName}}}
Product Description: {{{productDescription}}}`,
});

// Define the flow that connects everything together
// It invokes the prompt logic and returns the AI-generated content
const generateMarketingCopyFlow = ai.defineFlow(
  {
    name: 'generateMarketingCopyFlow',
    inputSchema: GenerateMarketingCopyInputSchema,
    outputSchema: GenerateMarketingCopyOutputSchema,
  },
  async input => {
    const { output } = await generateMarketingCopyPrompt(input); // Execute the prompt
    return output!; // Return the marketing copy
  }
);
```

Explanation:

This code represents the "Campaign Prompt Generator" feature in CreaPrompt Studio, which automatically creates tailored marketing content for different platforms (e.g., Instagram, websites, blogs).

Key Highlights:

- Uses Zod to validate inputs such as audience, product details, and prompt format.
- Uses Genkit’s definePrompt to design a natural language prompt for AI.

- Defines a custom AI flow (generateMarketingCopyFlow), which can be called repeatedly with new input values.
- The AI returns rich marketing copy designed to match the audience, tone, and channel.

Code 3:

```
// Import AI utility from Genkit and Zod for input validation

import { ai } from '@/ai/genkit';

import { z } from 'genkit';

import wav from 'wav'; // Imported but not used in this snippet – can be removed if unused


// Define schema for input – what the user provides for generating an image

const GenerateVisualMockupInputSchema = z.object({

  layoutHints: z

    .string()

    .describe(

      'Layout hints for the visual mockup, such as minimalist design or e-commerce style.'

    ),


  stylePreferences: z

    .string()

    .describe('Style preferences for the visual mockup, such as color palettes or design trends.'),


  prompt: z

    .string()
```

```
  .describe('A prompt describing the desired image.'),
});

// TypeScript type inferred from the input schema
export type GenerateVisualMockupInput = z.infer<typeof GenerateVisualMockupInputSchema>;

// Define schema for the output – what the AI will return
const GenerateVisualMockupOutputSchema = z.object({
  imageUrl: z.string().describe('The data URI of the generated image.'),  // Image returned as a URL or data URI
});

// TypeScript type for output
export type GenerateVisualMockupOutput = z.infer<typeof GenerateVisualMockupOutputSchema>;

// Main function to generate the visual mockup – calls the AI flow
export async function generateVisualMockup(
  input: GenerateVisualMockupInput
): Promise<GenerateVisualMockupOutput> {
  return generateVisualMockupFlow(input);  // Delegates to defined flow below
}

// Define a Genkit prompt for logging/documentation purposes (not used in actual image generation below)
const prompt = ai.definePrompt({
```

```
  name: 'generateVisualMockupPrompt',
  input: { schema: GenerateVisualMockupInputSchema },
  output: { schema: GenerateVisualMockupOutputSchema },
  prompt: `You are an AI visual designer. Please generate an image based on
the following instructions and preferences.

Layout Hints: {{{layoutHints}}}
Style Preferences: {{{stylePreferences}}}
Image Description: {{{prompt}}}`,
});

// Define a Genkit flow that sends a multimodal prompt to the Gemini model
const generateVisualMockupFlow = ai.defineFlow(
  {
    name: 'generateVisualMockupFlow',
    inputSchema: GenerateVisualMockupInputSchema,
    outputSchema: GenerateVisualMockupOutputSchema,
  },
  async input => {
    // Call the Gemini API with the image generation prompt and configuration
    const { media } = await ai.generate({
      model: 'googleai/gemini-2.0-flash-preview-image-generation', // Gemini
image model
      prompt: [
        {
```

```
        text: `Generate an image based on the following layout hints: ${input.layoutHints}, style preferences: ${input.stylePreferences}, and image description: ${input.prompt}.`,
      },
    ],
    config: {
      responseModalities: ['TEXT', 'IMAGE'], // We expect an image and optional text
    },
  });

  // Return the generated image URL
  return { imageUrl: media!.url! };
}
);
```

Explanation :

This code implements the Visual Mockup Generator, a core feature of CreaPrompt Studio. It allows users to generate visually appealing content (like social media banners or ad creatives) based on layout and style instructions.

Key Functionalities:

- Takes three user inputs:
    1. Layout Hints – e.g., "minimalist grid layout"
    2. Style Preferences – e.g., "pastel color palette with rounded edges"
    3. Prompt Description – e.g., "an ad banner for a new plant-based protein bar"
- Uses the Gemini 2.0 Flash preview model to generate an AI-generated image.

- Returns the image as a URL or data URI, which can be displayed or downloaded in the UI.
- All data structures are type-checked and validated using Zod, ensuring clean and safe input/output handling.

Technologies Involved:

- Google Gemini model for AI image generation
- Genkit for managing AI prompt flows
- Zod for schema validation and TypeScript type inference.

Code 4:

```
// Import AI utilities from Genkit and Zod for schema validation
import { ai } from '@/ai/genkit';
import { z } from 'genkit';

// Define input schema: just one field – the text to be moderated
const ModerateContentInputSchema = z.object({
  text: z.string().describe('The text content to be moderated.'),
});

// Generate a TypeScript type from the schema for development safety
export type ModerateContentInput = z.infer<typeof
ModerateContentInputSchema>;

// Define output schema: returns whether content is sensitive, and why
const ModerateContentOutputSchema = z.object({
  isSensitive: z.boolean().describe('Whether the content is sensitive or not.'),
```

```
  reason: z.string().describe('The reason why the content is considered
sensitive.'),
});

export type ModerateContentOutput = z.infer<typeof
ModerateContentOutputSchema>;

// Main function to be called from other modules. It invokes the moderation
flow.
export async function moderateContent(input: ModerateContentInput):
Promise<ModerateContentOutput> {
  return moderateContentFlow(input);
}

// Define the AI moderation prompt using Genkit's prompt definition
const moderateContentPrompt = ai.definePrompt({
  name: 'moderateContentPrompt',
  input: { schema: ModerateContentInputSchema },
  output: { schema: ModerateContentOutputSchema },
  prompt: `
You are an AI content moderator. Your task is to determine if the given text
content is sensitive in terms of cultural, gender, or racial aspects.

Content: {{{text}}}

Respond with a boolean value indicating whether the content is sensitive and a
reason for your determination.
Format your response as JSON conforming to the output schema.
```

```
  `,
  // Configure AI safety settings using predefined harm categories
  config: {
    safetySettings: [
      {
        category: 'HARM_CATEGORY_HATE_SPEECH',
        threshold: 'BLOCK_ONLY_HIGH',
      },
      {
        category: 'HARM_CATEGORY_DANGEROUS_CONTENT',
        threshold: 'BLOCK_NONE',
      },
      {
        category: 'HARM_CATEGORY_HARASSMENT',
        threshold: 'BLOCK_MEDIUM_AND_ABOVE',
      },
      {
        category: 'HARM_CATEGORY_SEXUALLY_EXPLICIT',
        threshold: 'BLOCK_LOW_AND_ABOVE',
      },
    ],
  },
});

// Define the Genkit flow that ties together the schema and prompt
const moderateContentFlow = ai.defineFlow(
```

```
  {
    name: 'moderateContentFlow',
    inputSchema: ModerateContentInputSchema,
    outputSchema: ModerateContentOutputSchema,
  },
  async input => {
    // Call the prompt with user-provided content and get output
    const { output } = await moderateContentPrompt(input);
    return output!;
  }
);
```

Explanation :

This code powers the Ethical Content Moderation system in CreaPrompt Studio, ensuring responsible AI use. It checks whether generated or user-submitted content includes potentially sensitive or harmful material.

Key Highlights:

- Accepts a string of user content as input.
- Uses a custom AI prompt to analyze whether it contains:
  - Hate speech
  - Harassment
  - Culturally offensive or sexually explicit material
- Returns:
  - A boolean flag (isSensitive)
  - A reason describing what triggered the sensitivity flag
- Leverages Genkit’s built-in safety settings for fine-tuned harm detection using AI.

Technologies Used:

- Genkit for defining moderation logic
- Zod for strict schema validation
- Prompt-based AI moderation
- Google's model safety filters.

7. Output Screenshots:

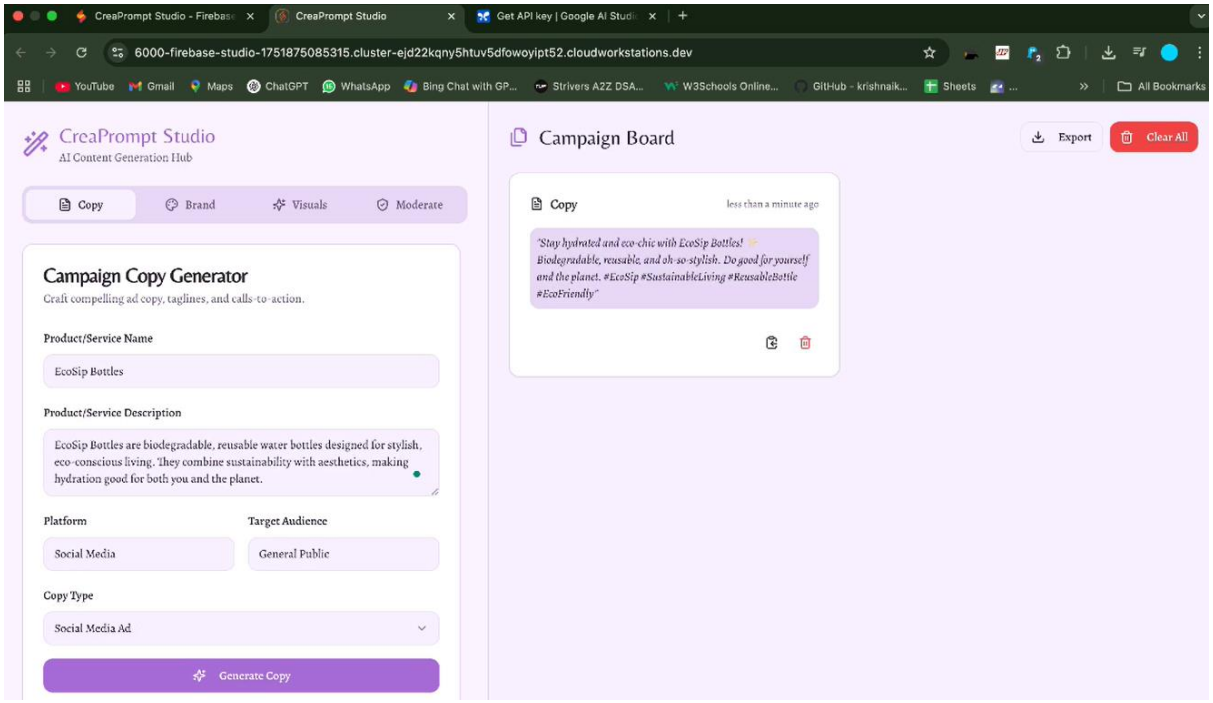

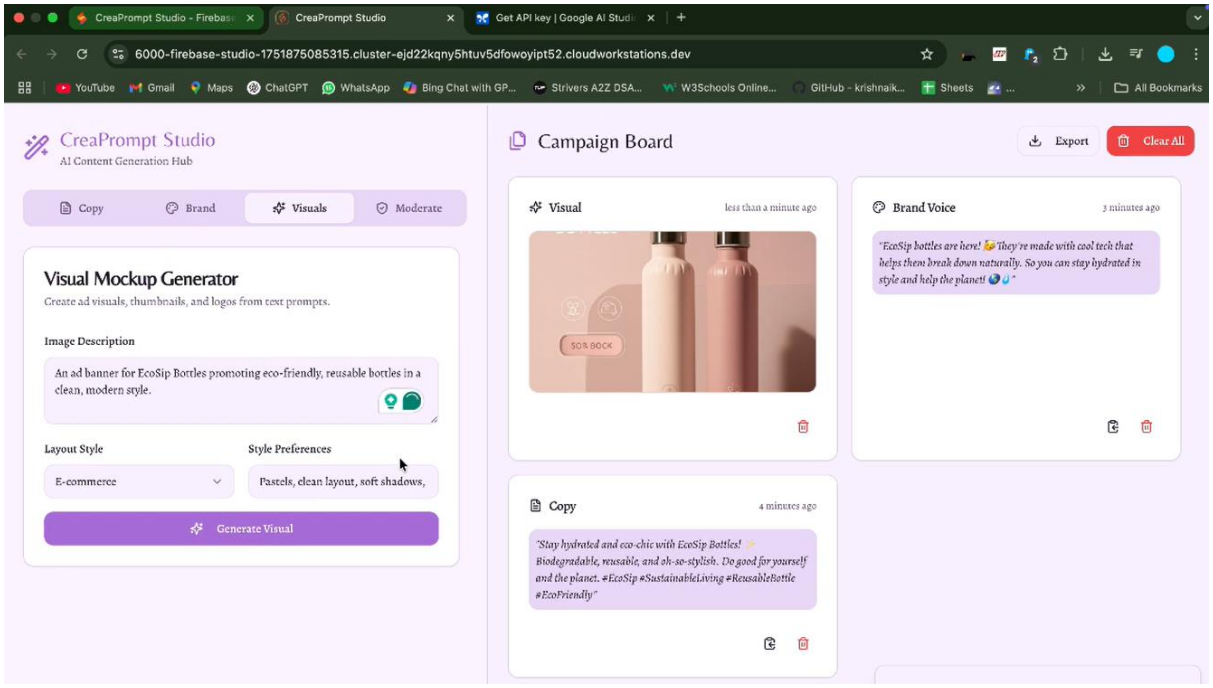
CreaPrompt Studio - Firebase
CreaPrompt Studio
Get API key | Google AI Studio
6000-firebase-studio-1751875085315.cluster-ejd22kqny5htuv5dfowoyipt52.cloudworkstations.dev
YouTube
Gmail
Maps
ChatGPT
WhatsApp
Bing Chat with GP...
Strivers A2Z DSA...
W3Schools Online...
GitHub - krishnaik...
Sheets
All Bookmarks
CreaPrompt Studio
AI Content Generation Hub
Copy
Brand
Visuals
Moderate
Visual Mockup Generator
Create ad visuals, thumbnails, and logos from text prompts.
Image Description
An ad banner for EcoSip Bottles promoting eco-friendly, reusable bottles in a clean, modern style.
Layout Style
E-commerce
Style Preferences
Pastels, clean layout, soft shadows,
Generate Visual
Campaign Board
Export
Clear All
Visual
less than a minute ago
SOR BOOK
Brand Voice
3 minutes ago
"EcoSip bottles are here! 🎉 They're made with cool tech that helps them break down naturally. So you can stay hydrated in style and help the planet! 🌍💧"
Copy
4 minutes ago
"Stay hydrated and eco-chic with EcoSip Bottles! ✨ Biodegradable, reusable, and oh-so-stylish. Do good for yourself and the planet. #EcoSip #SustainableLiving #ReusableBottle #EcoFriendly"

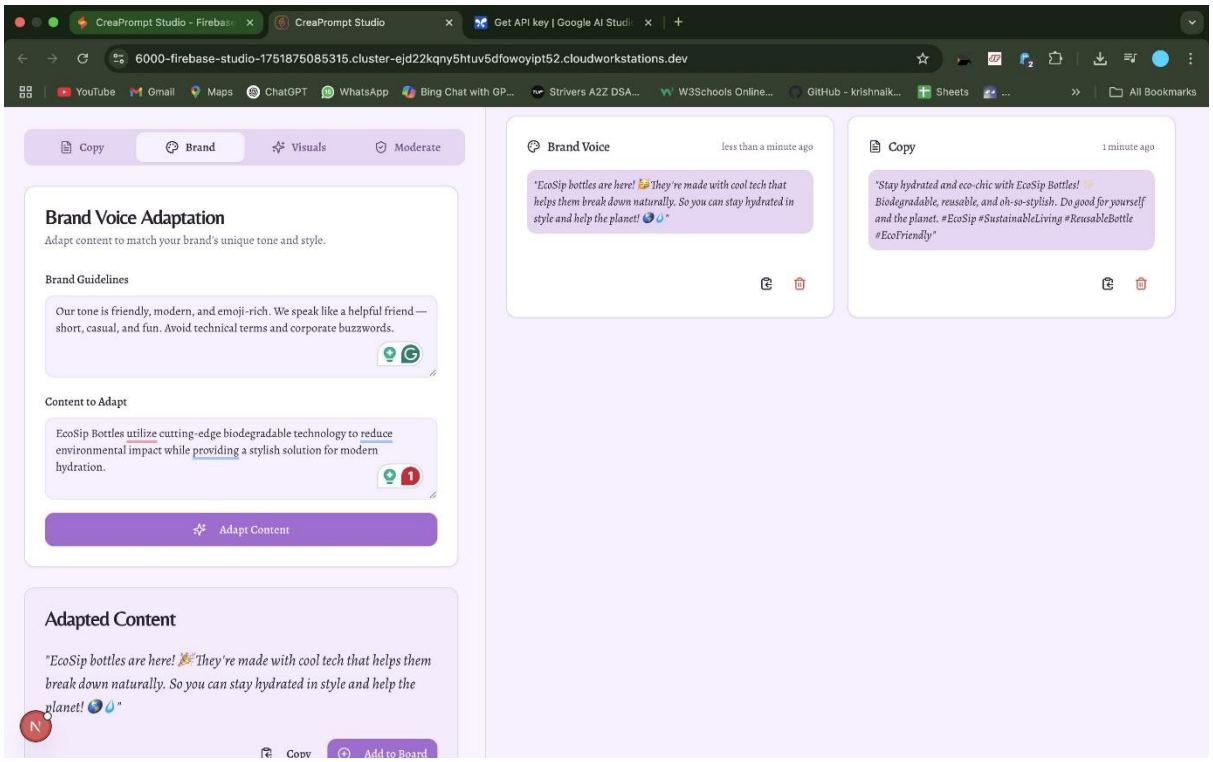
CreaPrompt Studio - Firebase
CreaPrompt Studio
Get API key | Google AI Studio
6000-firebase-studio-1751875085315.cluster-ejd22kqny5htuv5dfowoyipt52.cloudworkstations.dev
YouTube
Gmail
Maps
ChatGPT
WhatsApp
Bing Chat with GP...
Strivers A2Z DSA...
W3Schools Online...
GitHub - krishnaik...
Sheets
All Bookmarks
Copy
Brand
Visuals
Moderate
Brand Voice Adaptation
Adapt content to match your brand's unique tone and style.
Brand Guidelines
Our tone is friendly, modern, and emoji-rich. We speak like a helpful friend — short, casual, and fun. Avoid technical terms and corporate buzzwords.
Content to Adapt
EcoSip Bottles utilize cutting-edge biodegradable technology to reduce environmental impact while providing a stylish solution for modern hydration.
Adapt Content
Adapted Content
"EcoSip bottles are here! 🎉 They're made with cool tech that helps them break down naturally. So you can stay hydrated in style and help the planet! 🌍💧"
Copy
Add to Board
Brand Voice
less than a minute ago
"EcoSip bottles are here! 🎉 They're made with cool tech that helps them break down naturally. So you can stay hydrated in style and help the planet! 🌍💧"
Copy
1 minute ago
"Stay hydrated and eco-chic with EcoSip Bottles! ✨ Biodegradable, reusable, and oh-so-stylish. Do good for yourself and the planet. #EcoSip #SustainableLiving #ReusableBottle #EcoFriendly"

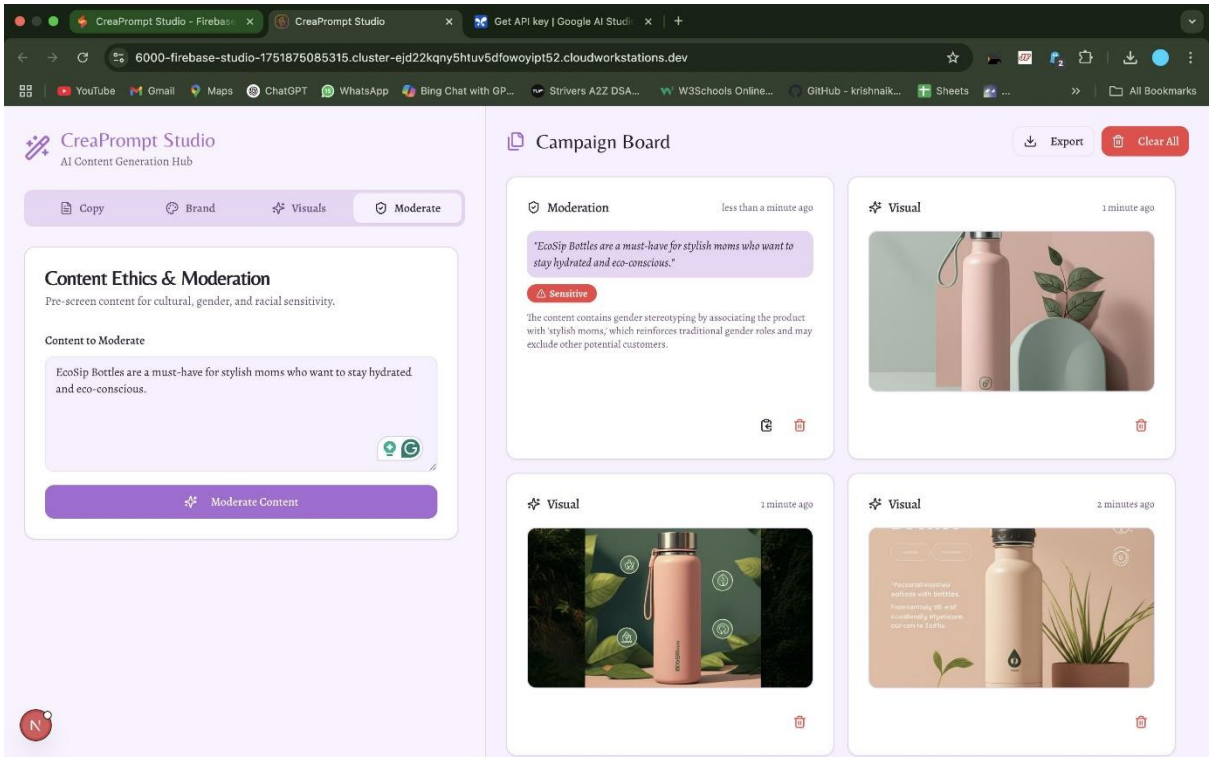
CreaPrompt Studio - Firebase
CreaPrompt Studio
Get API key | Google AI Studio
6000-firebase-studio-1751875085315.cluster-ejd22kqny5htuv5dfowoyipt52.cloudworkstations.dev
YouTube
Gmail
Maps
ChatGPT
WhatsApp
Bing Chat with GP...
Strivers A2Z DSA...
W3Schools Online...
GitHub - krishnaik...
Sheets
All Bookmarks
CreaPrompt Studio
AI Content Generation Hub
Copy
Brand
Visuals
Moderate
Content Ethics & Moderation
Pre-screen content for cultural, gender, and racial sensitivity.
Content to Moderate
EcoSip Bottles are a must-have for stylish moms who want to stay hydrated and eco-conscious.
Moderate Content
Campaign Board
Export
Clear All
Moderation
less than a minute ago
"EcoSip Bottles are a must-have for stylish moms who want to stay hydrated and eco-conscious."
Sensitive
The content contains gender stereotyping by associating the product with 'stylish moms,' which reinforces traditional gender roles and may exclude other potential customers.
Visual
1 minute ago
Visual
1 minute ago
Visual
2 minutes ago

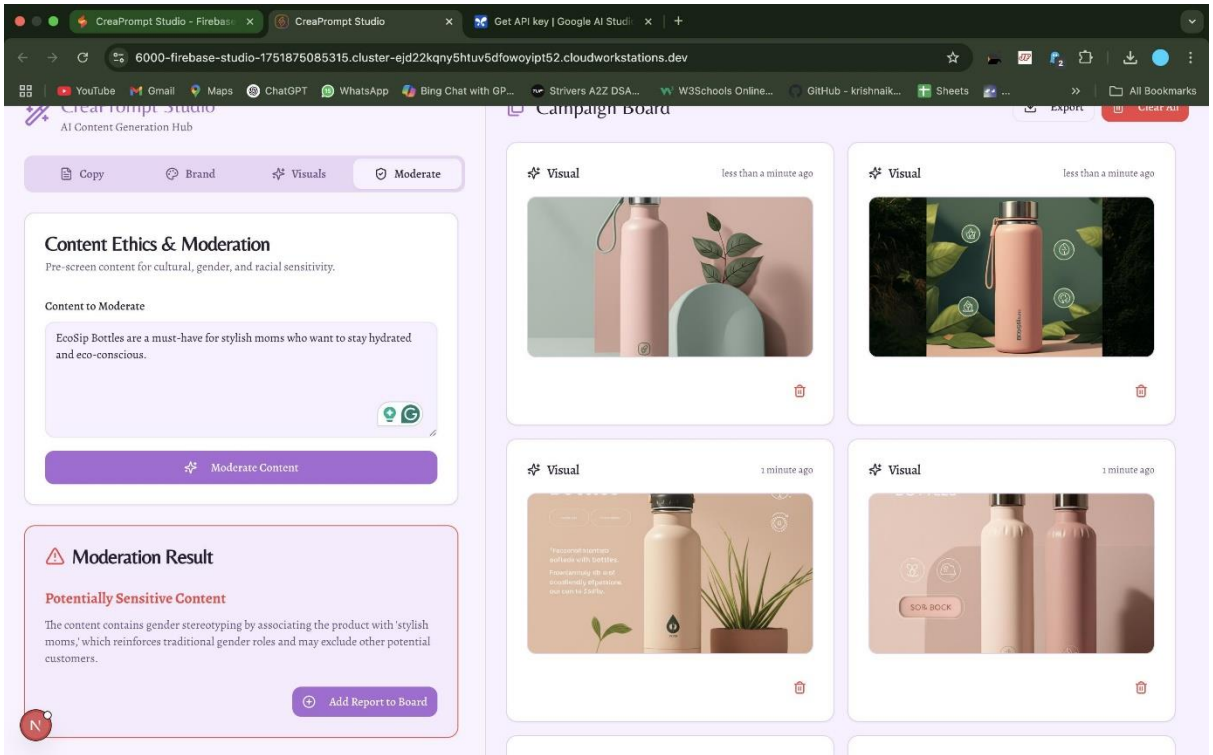
CreaPrompt Studio - Firebase
CreaPrompt Studio
Get API key | Google AI Studio
6000-firebase-studio-1751875085315.cluster-ejd22kqny5htuv5dfowoyipt52.cloudworkstations.dev
YouTube
Gmail
Maps
ChatGPT
WhatsApp
Bing Chat with GP...
Strivers A2Z DSA...
W3Schools Online...
GitHub - krishnaik...
Sheets
All Bookmarks
AI Content Generation Hub
Copy
Brand
Visuals
Moderate
Content Ethics & Moderation
Pre-screen content for cultural, gender, and racial sensitivity.
Content to Moderate
EcoSip Bottles are a must-have for stylish moms who want to stay hydrated and eco-conscious.
Moderate Content
Moderation Result
Potentially Sensitive Content
The content contains gender stereotyping by associating the product with 'stylish moms,' which reinforces traditional gender roles and may exclude other potential customers.
Add Report to Board
Visual
less than a minute ago
Visual
less than a minute ago
Visual
1 minute ago
Visual
1 minute ago

8. Future Enhancements:

While CreaPrompt Studio currently offers an efficient and user-friendly platform for generating AI-based content, there are several areas where it can be expanded, optimized, and aligned more closely with real-world use cases. The following are potential future enhancements planned for the system:

1. Feature Upgrades & Additional Tools

- **Multi-Language Support:**
  Integrate translation APIs or multilingual AI models to allow content generation in regional and international languages (e.g., Hindi, Telugu, Spanish).
- **Voice-to-Prompt Conversion:**
  Add a feature where users can speak their prompts, and the system will convert speech to text and process it.
- **Template Library:**
  Provide a library of pre-defined prompt templates categorized by industry (e.g., Marketing, Education, Fashion) to help users generate ideas more easily.
- **User Authentication & Profiles:**
  Implement login/signup functionality so that users can save their content, manage prompt history, and personalize their experience.

2. UI/UX and Performance Optimizations

- **Progress Indicator & Loading Feedback:**
  Add loading animations and progress bars when communicating with the OpenAI API to improve user feedback and engagement.
- **Drag-and-Drop Content Editor:**
  Allow users to visually edit and customize AI-generated content using a block-based or drag-and-drop editor before exporting.
- **Mobile Optimization:**
  Improve mobile responsiveness and usability to ensure a seamless experience on all screen sizes.

- **Dark Mode Customization:**
  Provide theme toggles with more color customization and accessibility features for visually impaired users.

3. Real-World Integration & Scalability

- **Cloud Database Integration:**
  Integrate with a scalable backend database (e.g., Firebase, MongoDB, or PostgreSQL) to permanently store user data, generated content, and usage logs.
- **Analytics Dashboard:**
  Add an admin panel with user analytics, prompt usage trends, and model performance insights.
- **Third-Party App Integration:**
  Enable direct export of content to social media platforms like Instagram, LinkedIn, or Canva for real-time use.
- **Custom AI Model Support:**
  In future versions, support custom-trained LLMs fine-tuned for specific businesses or domains (e.g., fashion brands, education portals).

4. Ethical and Security Enhancements

- **Bias Filtering and Moderation:**
  Improve ethical AI output by integrating filters for sensitive topics, misinformation, or offensive content.
- **Transparency Labels:**
  Automatically tag generated content with “AI-Generated” labels to promote responsible usage.
- **Data Privacy Enhancements:**
  Ensure secure handling of user prompts and content, following standard data protection practices (e.g., GDPR compliance).

9. Conclusion:

In today's fast-paced digital world, the demand for high-quality, engaging content is ever-growing — especially across domains like marketing, media, education, and design. However, traditional content creation often requires significant time, skill, and resources. Recognizing this challenge, we developed CreaPrompt Studio, an AI-powered content generation hub that simplifies and accelerates the content creation process using intelligent prompts and advanced language models.

Summary of the Problem, Solution, and Results

- **Problem:**
  Manual content generation is time-consuming and often requires domain expertise. Individuals and small businesses often lack the resources to create professional-quality content efficiently.
- **Solution:**
  CreaPrompt Studio offers an intuitive platform where users can generate text-based or visual content (like blog intros, ad copy, banners, and thumbnails) by simply entering a prompt. The system utilizes OpenAI's GPT and DALL·E models to deliver accurate, creative, and brand-consistent results.
- **Results:**
  The system successfully enabled users to generate ready-to-use content within seconds. It supported multiple use cases — from social media marketing to product descriptions — and provided a smooth user experience through a clean and responsive UI built with Next.js and Tailwind CSS.

What We Learned During Development

- We gained hands-on experience in full-stack web development, particularly with Next.js, React, and TypeScript.

- Learned how to integrate and securely use third-party APIs (like OpenAI) and handle their responses dynamically.
- Understood how to design user-centric interfaces with Tailwind CSS and manage application state in React components.
- Strengthened our skills in modular design, component structuring, and project documentation through UML diagrams and system modeling.

Challenges Faced and How They Were Overcome

- **Understanding Prompt Engineering:**
  Initially, it was difficult to design prompts that consistently generated high-quality outputs. This was addressed through iterative testing, refinement, and by creating reusable prompt templates.
- **API Rate Limits & Performance:**
  We encountered latency issues due to API rate limits. To manage this, we optimized the API calls and added user feedback indicators (like loaders) to improve UX.
- **Component-Level Styling Conflicts:**
  Tailwind CSS utility classes sometimes led to styling overlap. We overcame this by organizing components more clearly and applying consistent class naming practices.
- **Deployment and Version Control:**
  Managing development versions and testing across devices was a challenge. Using GitHub for version control and Vercel (or local server) for deployment helped resolve this.

Final Thoughts:

The development of CreaPrompt Studio was both a technically enriching and creatively fulfilling experience. It not only helped us understand the practical applications of Generative AI but also taught us how to turn an innovative idea into a working solution. With further enhancements, this project has strong potential for real-world adoption across many industries.

10. References:

1) OpenAI, “OpenAI API Documentation,” OpenAI. Available: https://platform.openai.com/docs.

2) Vercel Inc., “Next.js Documentation – The React Framework for Production,” Next.js. Available: https://nextjs.org/docs.

3) Microsoft, “TypeScript Handbook,” TypeScript Language. Available: https://www.typescriptlang.org/docs.

4) Tailwind Labs, “Tailwind CSS Documentation,” Tailwind CSS. Available: https://tailwindcss.com/docs.

5) React Team, “React – A JavaScript Library for Building User Interfaces,” ReactJS. Available: https://reactjs.org/.

6) Node.js Foundation, “Node.js Documentation,” Node.js. Available: https://nodejs.org/en/docs.

7) GitHub, “GitHub Docs – Version Control and Collaboration,” GitHub Documentation. Available: https://docs.github.com.

8) Draw.io (diagrams.net), “Draw.io – Free Online Diagram Software,” Draw.io. Available: https://www.diagrams.net.

9) Postman, “Postman API Platform,” Postman Docs. Available: https://www.postman.com/.

10) Mozilla Developer Network (MDN), “HTML, CSS, and JavaScript Reference,” MDN Web Docs. Available: https://developer.mozilla.org/.